

Trash Enclosure - 35587 - Steve Reid

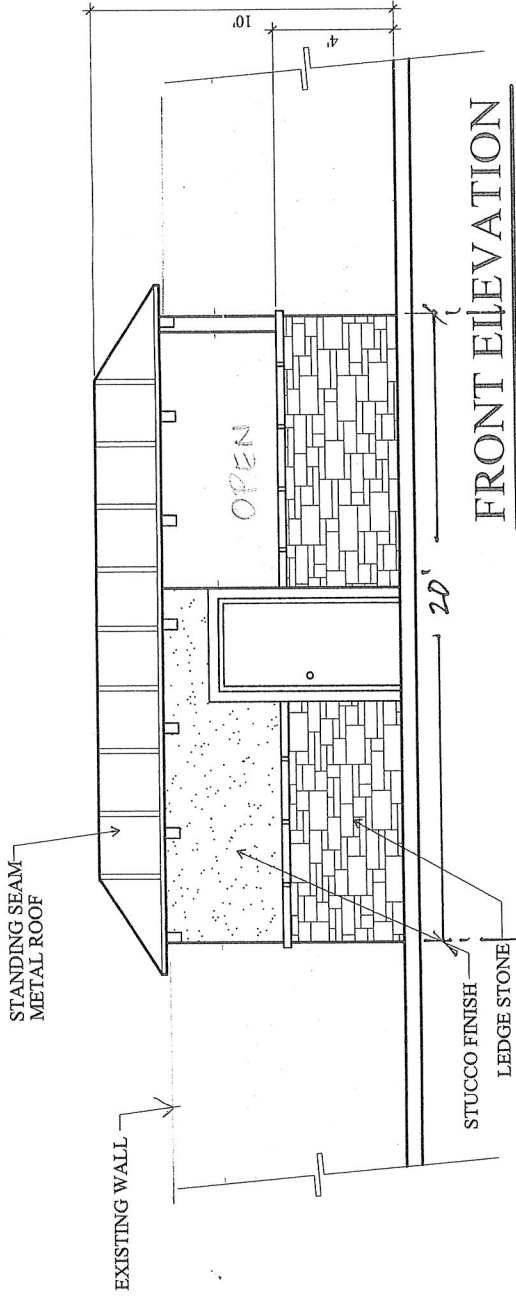

ITEM NO. 10a

GENERAL CONSTRUCTION NOTES

1. CONTRACTOR SHALL NOT WILLFULLY PROCEED WITH CONSTRUCTION AS DESIGNED WHEN IT IS OBVIOUS THAT UNKNOWN OBSTRUCTIONS AND/OR GRADE DIFFERENCES EXIST THAT MAY HAVE NOT BEEN KNOWN DURING DESIGN. SUCH CONDITIONS SHALL BE IMMEDIATELY BROUGHT TO THE ATTENTION OF THE LANDSCAPE ARCHITECT AND THE CITY/COUNTY REP. FAILURE TO GIVE SUCH NOTIFICATION SHALL RESULT IN THE CONTRACTOR ASSUMING FULL RESPONSIBILITY FOR ALL NECESSARY REVISIONS.
2. CONTRACTOR SHALL BE RESPONSIBLE FOR MAKING HIMSELF FAMILIAR WITH ALL UNDERGROUND UTILITIES, PIPES AND STRUCTURES. CONTRACTOR SHALL TAKE SOLE RESPONSIBILITY FOR COST INCURRED DUE TO DAMAGE AND REPLACEMENT OF SAID UTILITIES.
3. CONTRACTOR SHALL BE RESPONSIBLE FOR ANY COORDINATION WITH OTHER SUB-CONTRACTORS AS REQUIRED TO ACCOMPLISH CONSTRUCTION OPERATIONS. SEE GRADING PLANS FOR VERTICAL CONTROL, WHERE APPLICABLE.
5. CONTRACTOR SHALL COORDINATE IRRIGATION SLEEVE LOCATIONS UNDER PAVED AREAS AS REQUIRED. REFER TO IRRIGATION PLANS.

RAGE

3172
TE

RESIDENCE

rights reserved

Trash Enclosure - 35587 - Steve Reid

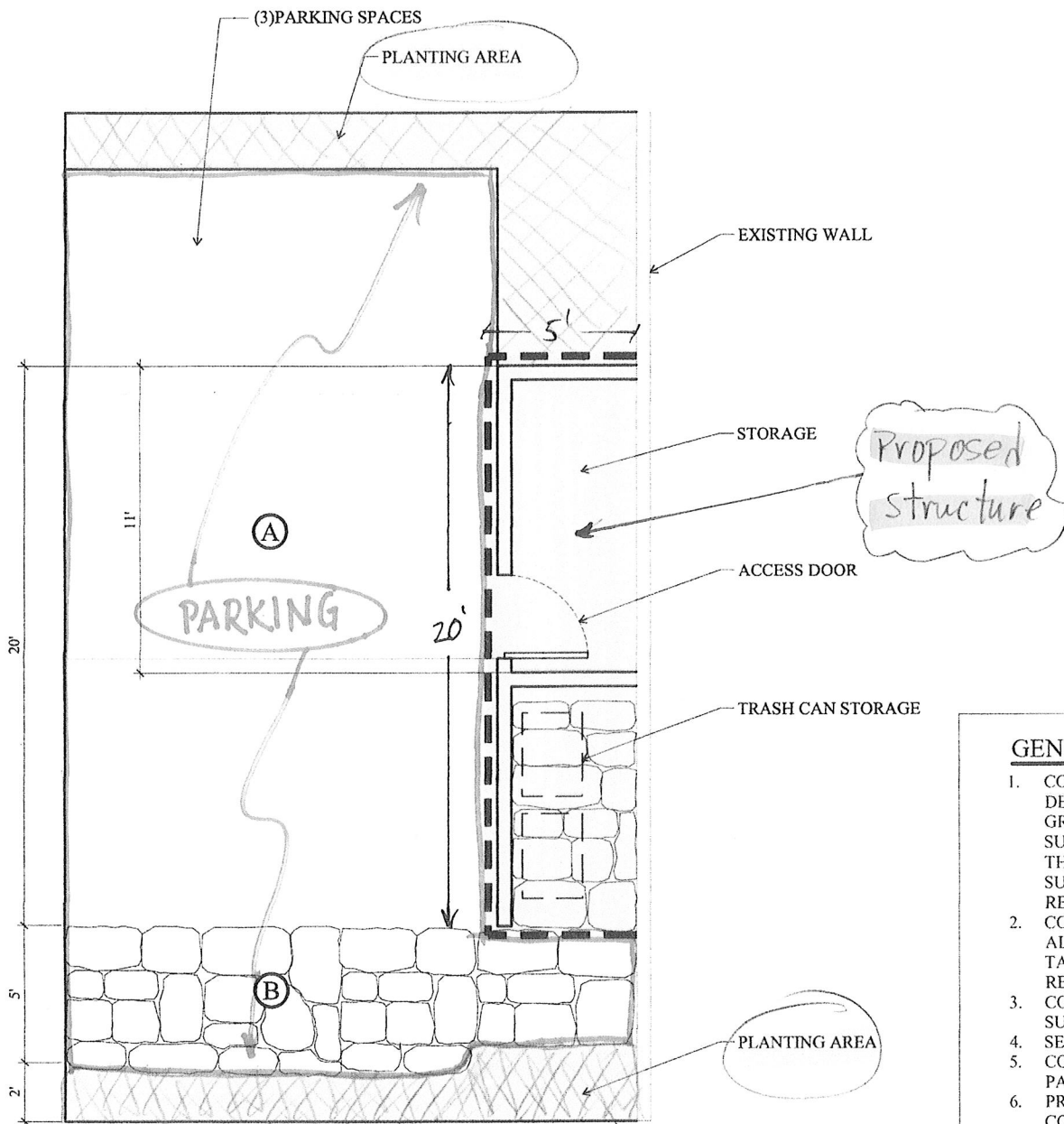

CONSTRUCTION PLAN

GENERAL NOTES

1. CONTI
DESIG
GRAD
SUCH
THE L
SUCH
RESPC
2. CONTI
ALL U
TAKE
REPL/
3. CONTI
SUB-C
4. SEE GI
5. CONTI
PAVEI
6. PRIOR
COMP
SPECII
7. CONC
GRAD
8. ALL C
CONT
INSPE
9. UNLE:
COLO:
10. IF IN '1
DIME?

PAVIN

Ⓐ 3-1/2
DEEI

Ⓑ STOI